

# Patient report

Bio-Rad                      DATE: 10/21/2019  
D-10                         TIME: 01:17 PM  
S/N: #DJ4I016123        Software version: 4.30-2  
Sample ID:                 10494614  
Injection date             10/21/2019 12:56 PM  
Injection #: 39             Method: HbA1c  
Rack #: ---                Rack position: 5

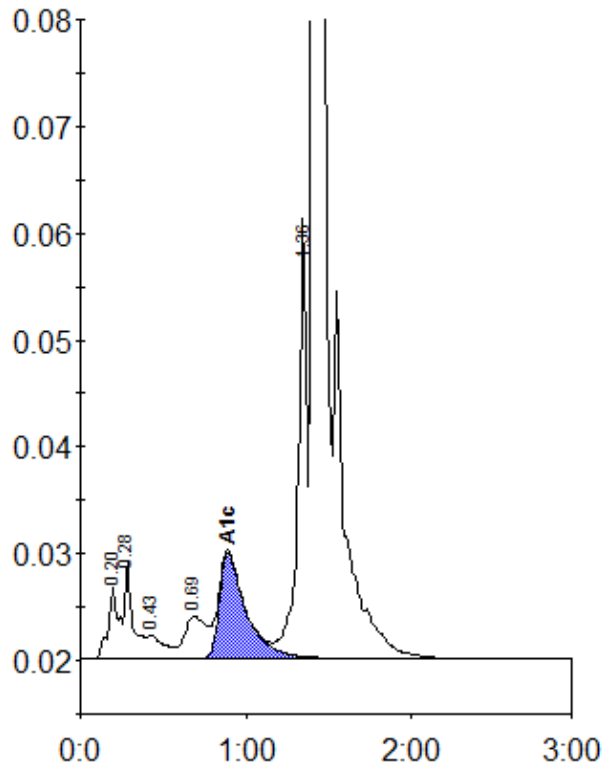

Peak table - ID: 10494614

| Peak        | R.time | Height  | Area    | Area % |
|-------------|--------|---------|---------|--------|
| A1a         | 0.20   | 6765    | 29770   | 1.2    |
| A1b         | 0.28   | 9056    | 31156   | 1.2    |
| F           | 0.43   | 2173    | 15168   | 0.6    |
| LA1c/CHb-1  | 0.69   | 3946    | 35284   | 1.4    |
| A1c         | 0.89   | 9875    | 109270  | 6.0    |
| P3          | 1.36   | 41185   | 146561  | 5.8    |
| A0          | 1.41   | 727762  | 2178597 | 85.6   |
| Total Area: |        | 2545808 |         |        |

|                |     |
|----------------|-----|
| Concentration: | %   |
| A1c            | 6.0 |